VibeStream

Music App UI/UX Design

Presented by: Vaishnavi Manish Shinde
Internship at: Naviotech Solution Pvt. Ltd.
Batch: September UI/UX

Project Name: VibeStream

VibeStream is a modern music streaming mobile application designed to provide a clean, simple, and user-friendly listening experience.

The goal of this project was to design three key screens:

- Onboarding Screen
- Sign Up / Login Screen
- Home Screen
-

The focus was on simplicity, usability, and aesthetic design.

Problem Statement

Many music streaming apps are overloaded with features and complex navigation, making them overwhelming for new users.
Users often face:

- Cluttered home screens
- Confusing navigation
- Too many distractions
-

Solution:

Design a minimal, intuitive, and visually engaging music app interface that enhances user experience.

Target Audience

Primary Users:

- Age group: 16–30 years
- Students and young professionals
- Daily music listeners

User Needs:

- Easy navigation
- Quick access to favorite songs
- Clean and aesthetic interface
- Personalized experience

Competitor Analysis

Studied Apps:

- Spotify
- Apple Music
- YouTube Music

Key Observations:

- Use of bottom navigation bar
- Horizontal scroll for albums
- Personalized greetings
- Dark theme for better media experience

Improvement in VibeStream:

- More minimal layout
- Less clutter
- Softer visual theme

Design Process

The project followed a structured design process:

1. Problem Definition
2. Research & Competitor Analysis
3. Wireframing
4. UI Design
5. Prototyping in Figma

Tools Used:

- Figma
- Icon libraries
- Color variables and components

Wireframes

Low-fidelity wireframes were created to define layout structure. Included:

- Onboarding layout
- Login form structure
- Home screen content sections

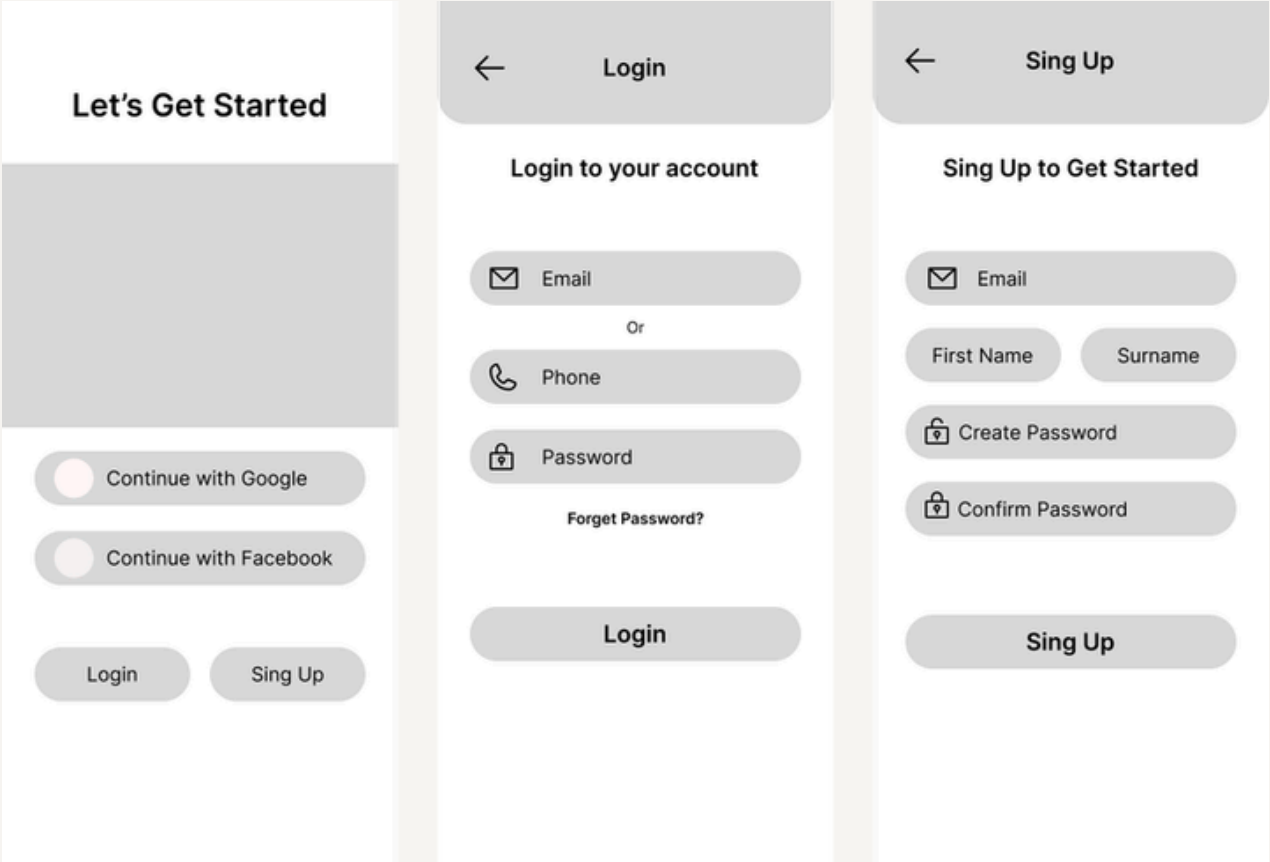

Final UI Screens

Onboarding Screen

- App logo
- Welcome text
- Call-to-action button

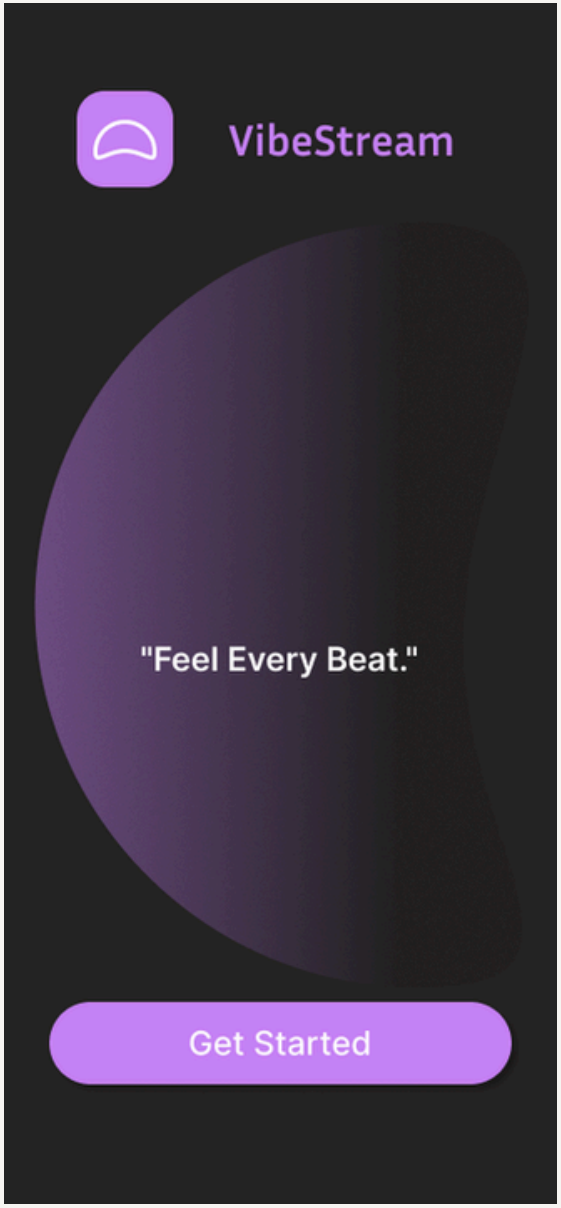

Sign Up / Login Screen

- Email & password fields
- Login & Sign Up buttons

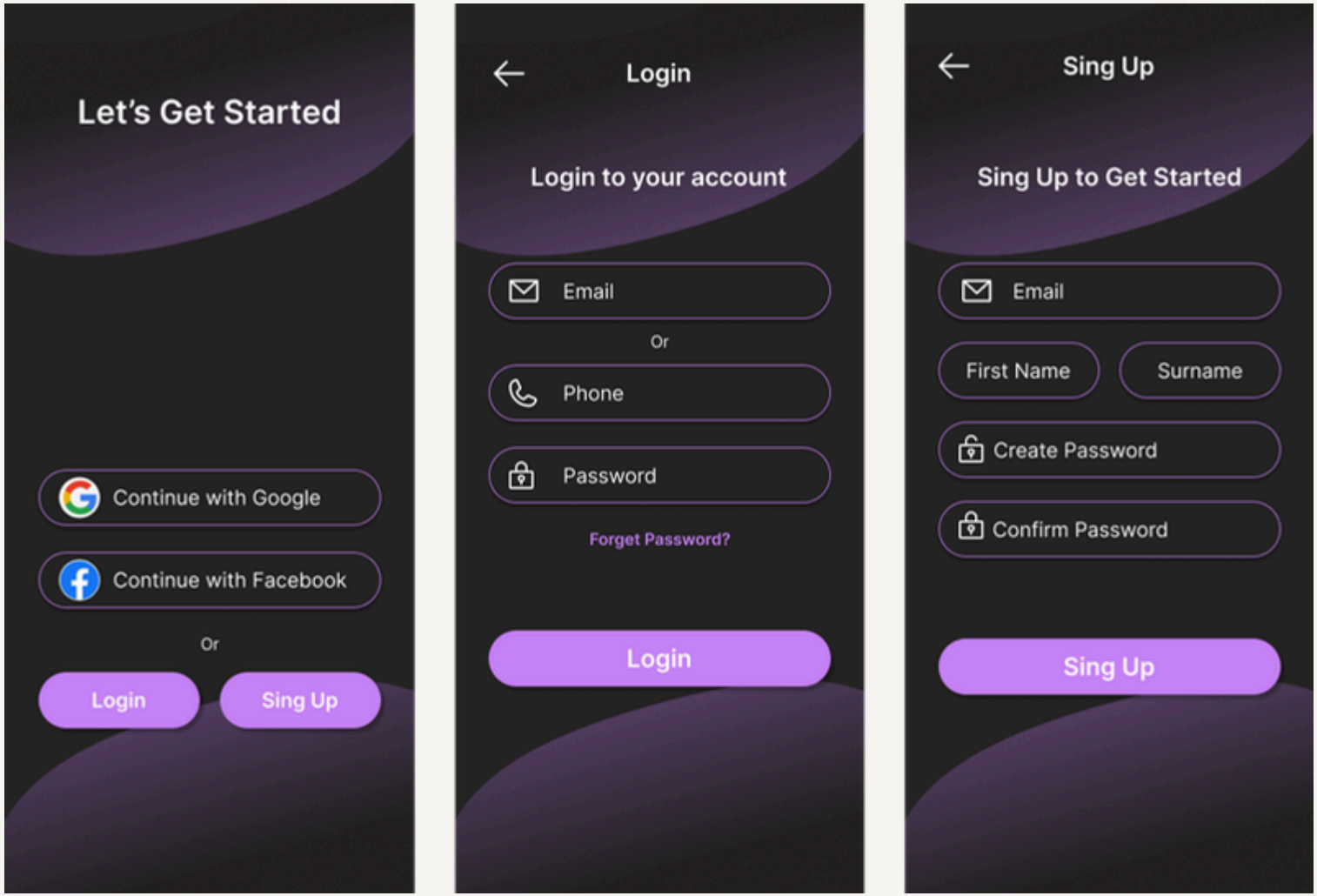

- Login & Sign Up buttons
- Home Screen
- Greeting header
- Search bar
- Recently Played section
- Trending Now section
- Recommended section
- Bottom Navigation Bar

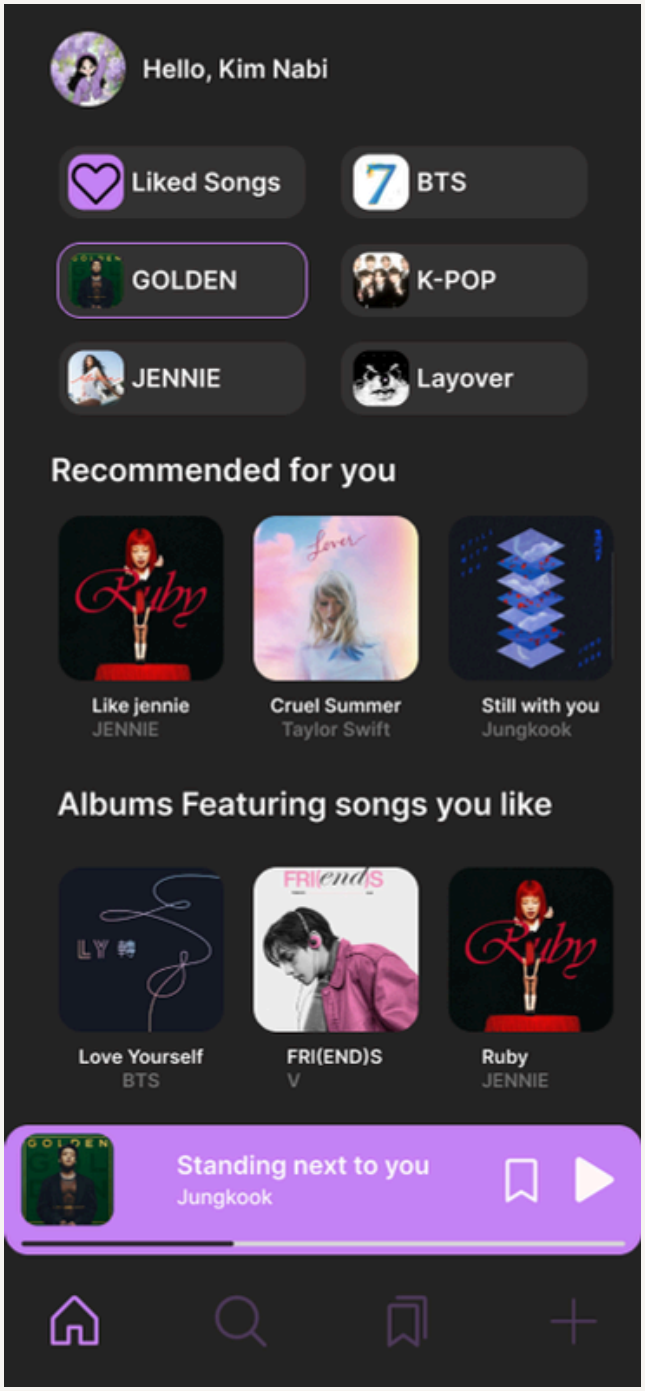

Design System

Color Theme:

Typography:

Clean, modern sans-serif font
Bold headings
Regular body text

Icons:

Simple line icons
Minimal style

Components Used:

- Buttons
- Cards
- Navigation bar
- Input fields

Conclusion

VibeStream successfully delivers a clean and user-friendly music app experience.

Key Learnings:

- Importance of user-centered design
- Visual hierarchy and spacing
- Creating reusable components
- Building interactive prototypes
-

Future Improvements:

- Add Music Player Screen
- Add Playlist Creation
- Add Profile Customization

Figma link: VibeStream

Thank you